SHE COMES FROM A FAMILY OF RENOWNED SEERS.

AND SHE'S INHERITED THE ABILITY TO SEE FUTURE EVENTS IN HER DREAMS SOMETIMES.

WHICH OF COURSE BRINGS US BACK TO THE DREAM I'VE BEEN HAVING.

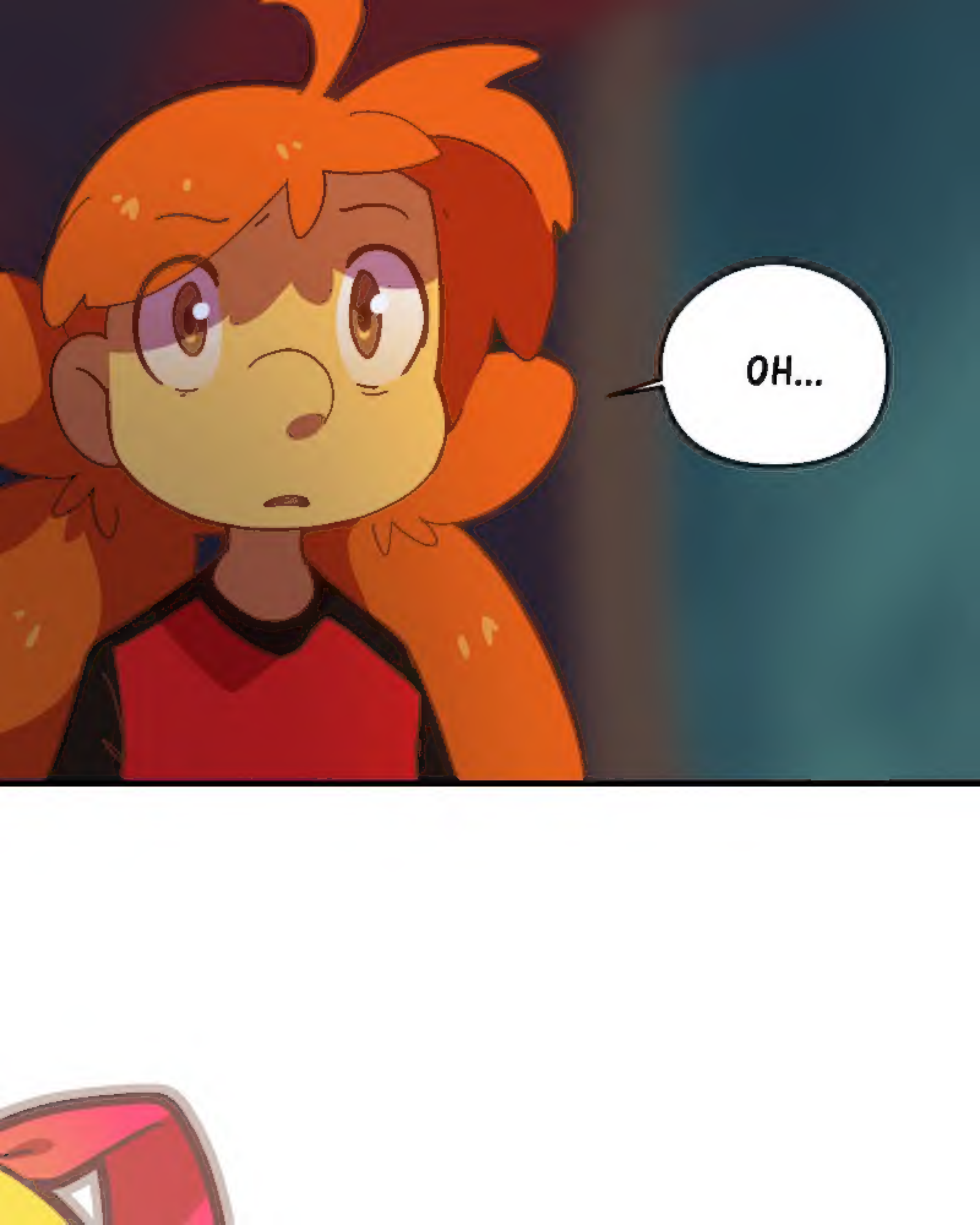
OH...

FOUR LEAF
CREATED BY LUMAGA
EDITED BY DAYNA BRODER

DON'T YOU TELL ME THAT-

YEAH...

MY PARENTS THINK MY DREAM MIGHT BE A VISION OF SOMETHING THAT WILL HAPPEN FOR REAL.

AND WHAT DO YOU THINK?

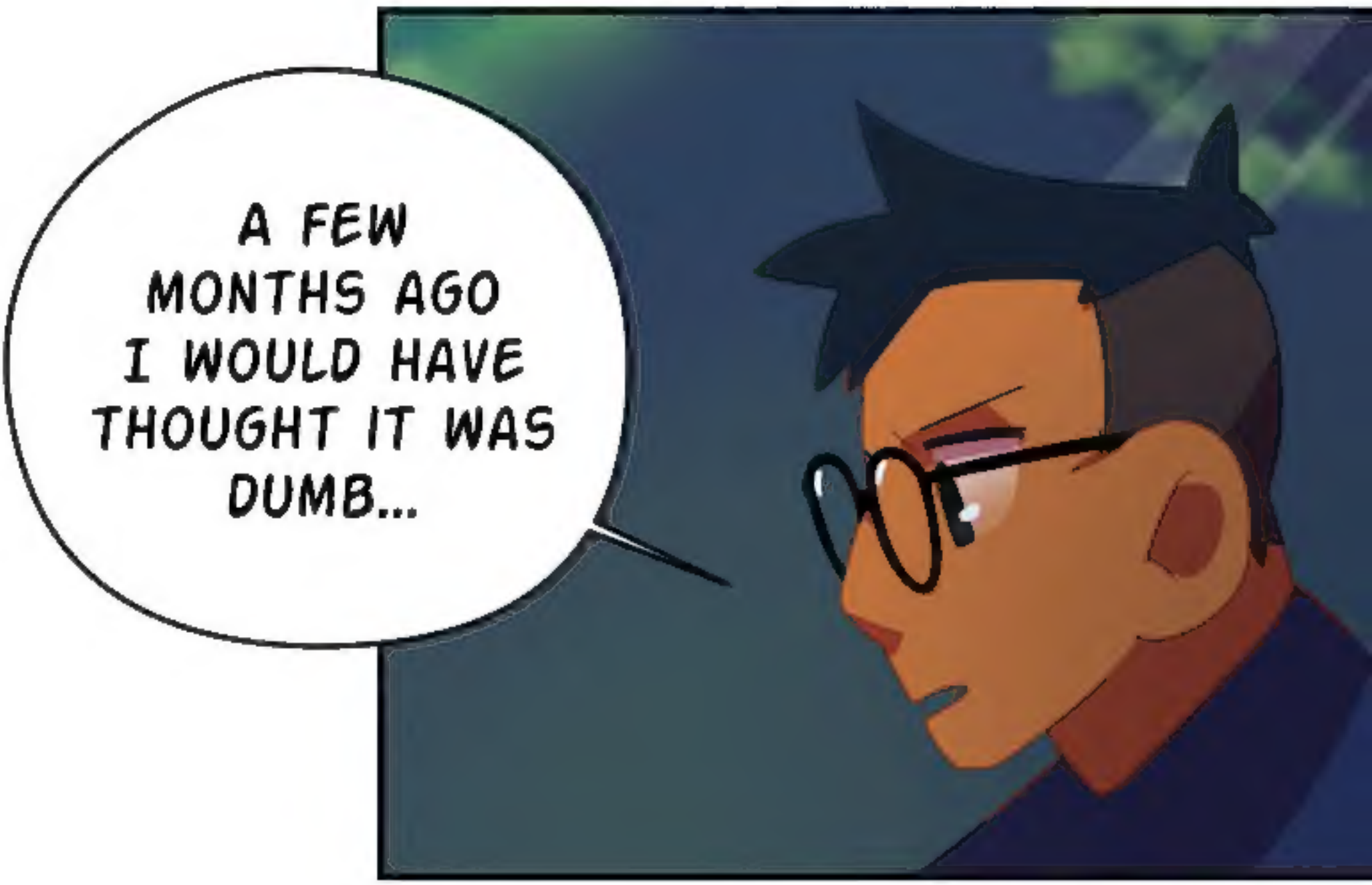
A FEW MONTHS AGO I WOULD HAVE THOUGHT IT WAS DUMB...

BUT-
THEN I

MET THE WITCH.

...

YOU'RE TELLING ME-

YOU SAW THE WITCH IN YOUR DREAM AND THEN IN-

AND THEN IN REAL LIFE, YES.

ARE YOU SURE?
COMPLETELY SURE.

DO I KNOW THIS WITCH?

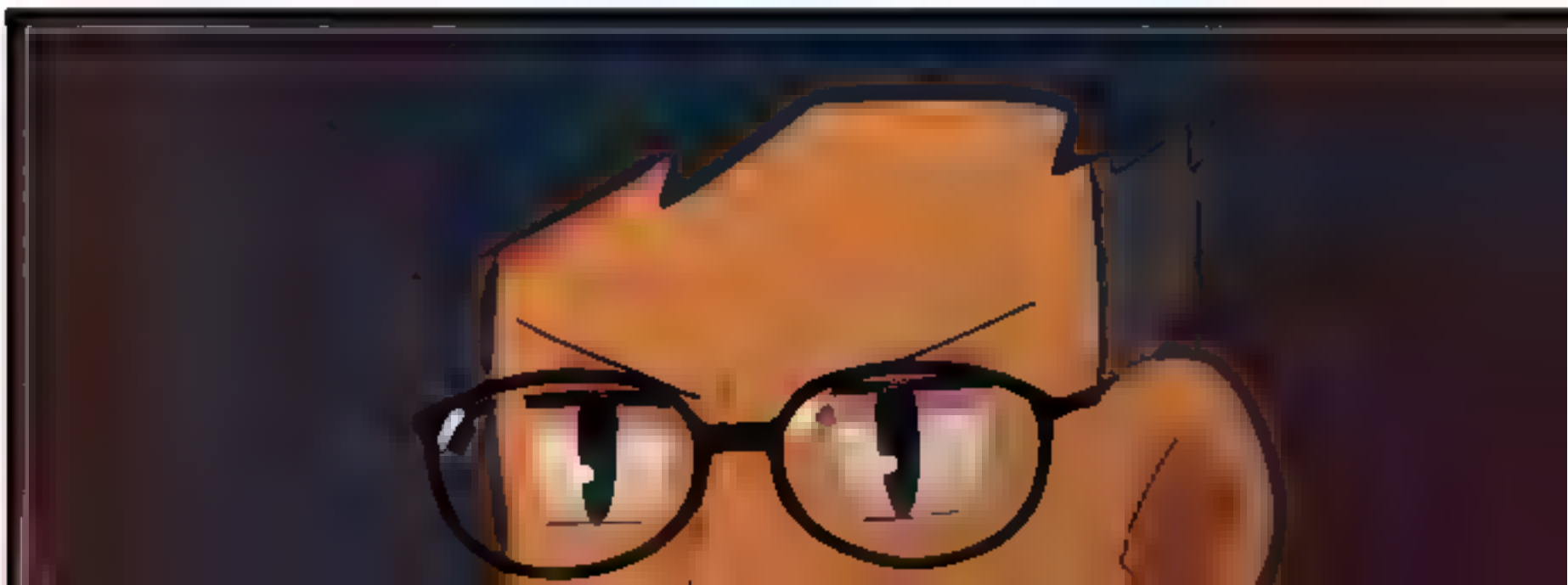

NO.

IS IT EMMA?

NO!

LUPE, I'M A WITCH HUNTER, I MEET A NEW WITCH EVERY WEEK!

HOW MANY WITCHES DO YOU KNOW? TWO?

"KNOW" AS IN "I'VE SEEN THEM AT LEAST ONCE?"

OR "KNOW" AS IN "THEY TOOK ME HOSTAGE AT SOME POINT"?

NEVER MIND.

THEN THERE'S THIS WITCH,

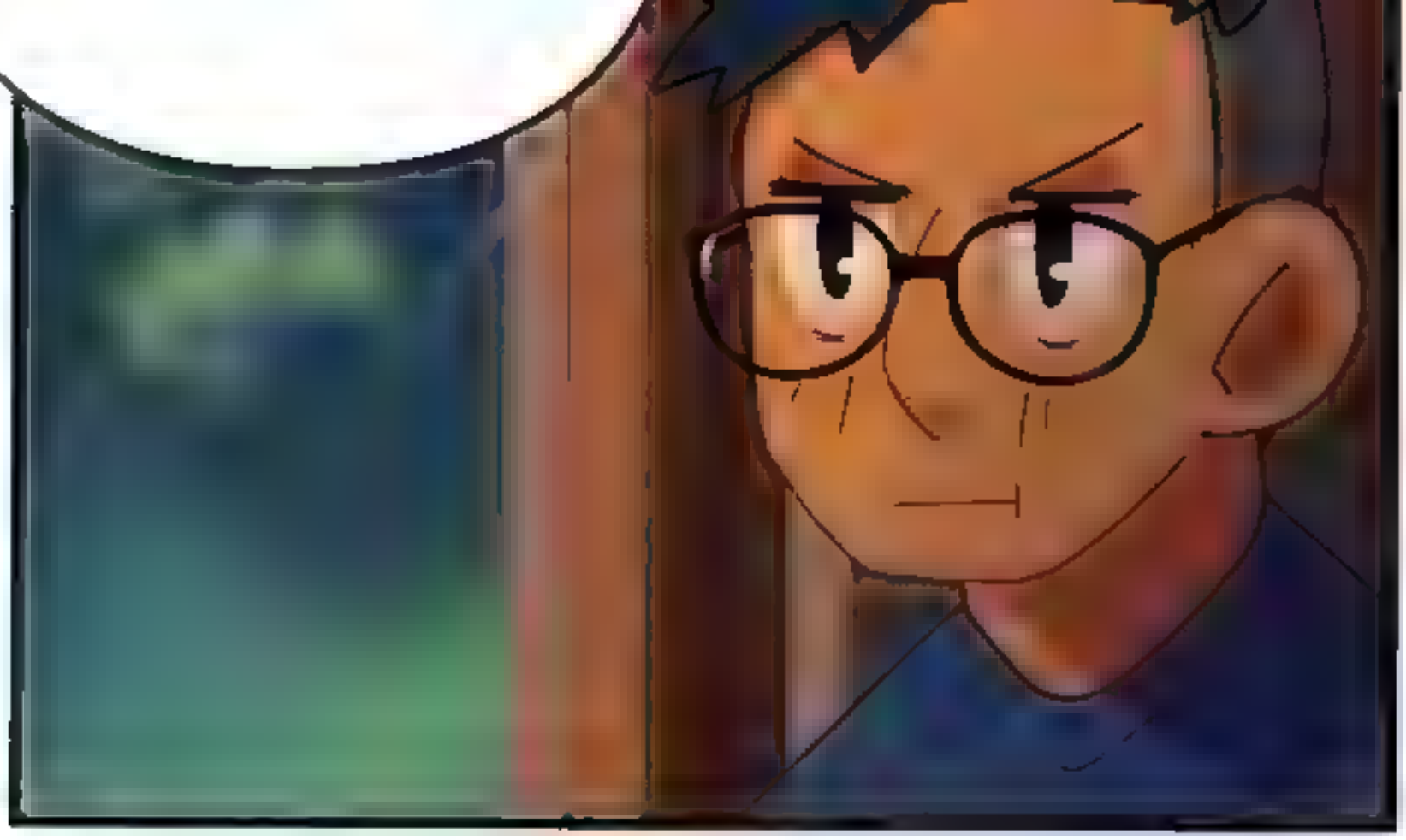

AND YOU KISS...
HER?

I'M NOT GIVING YOU A SINGLE HINT.

SO YOU KISS THEM,
AND THEY'RE MAD AT YOU BECAUSE OF THAT?

IT KIND OF FEELS LIKE IT.

Shrug

WELL, AT LEAST NOW YOU KNOW YOU HAVE TO ASK FOR CONSENT FIRST.

I'M THE KIND OF GUY WHO ASKS TWICE BEFORE A FIRST KISS!

THAT MIGHT BE THE WEIRDEST PART OF THE DREAM!

THEN...
DO YOU LIKE
THIS WITCH?

NO...

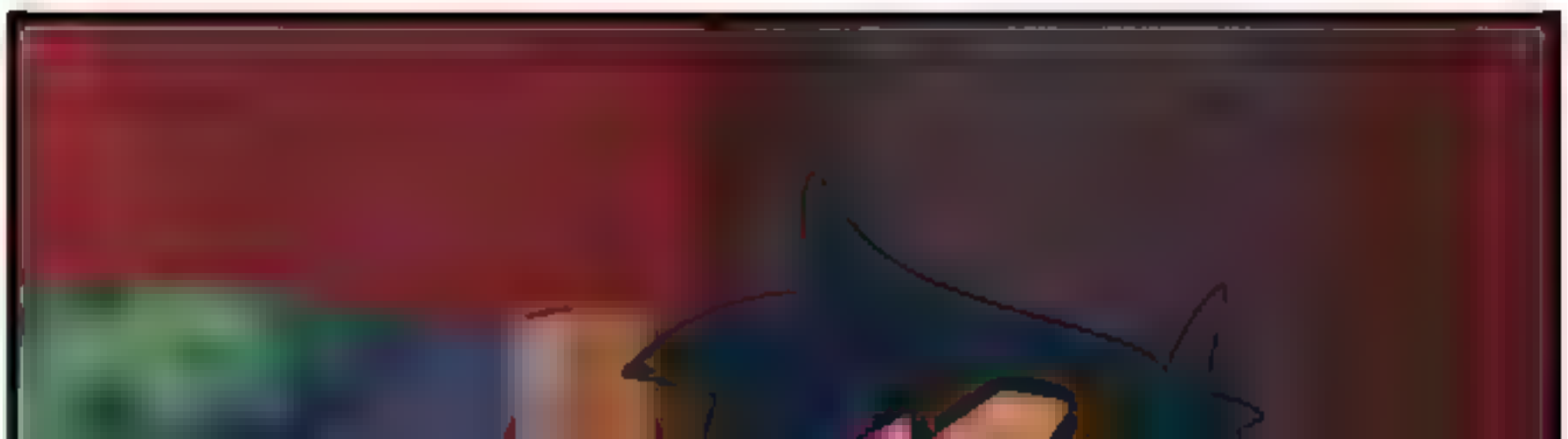

A
LITTLE.

RIGHT, JUST A LITTLE.

OF COURSE I DIDN'T TELL AMIRA THAT.

ALSO IF MY PARENTS FOUND OUT-

AL, I DON'T THINK YOUR PARENTS CARE THAT MUCH ABOUT THE WITCH PART OF THE DREAM,

I BET THEY'RE WORRIED BECAUSE THEY THINK YOU'RE GONNA END UP FACING THE WOLF!

I WOULDN'T BE SO SURE.

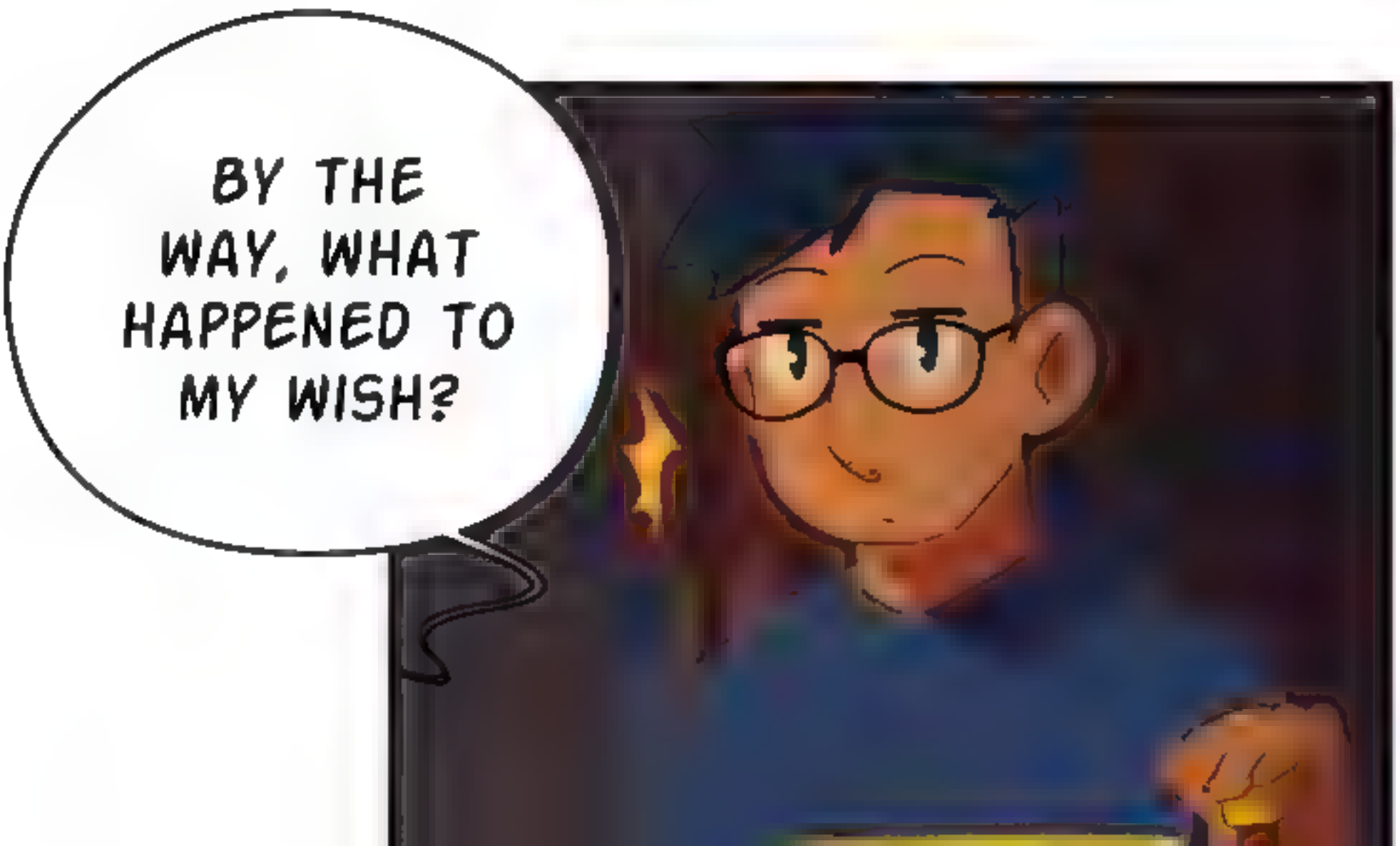
BY THE WAY, WHAT HAPPENED TO MY WISH?

WHAT DO YOU MEAN?

WHAT I WISHED WHEN WE WENT TO SEE THE LADY.

I WISH ALVAR WOULDN'T FEAR THE DRAGONFLY.

YOU
HAVEN'T LEFT

THE SWORD ALONE SINCE YOU GOT HERE.

OH... ACTUALLY,

THAT'S KINDA WHY I'M HERE.

I'VE BEEN
HAVING SOME
SUSPICIONS,
AND I DON'T

KNOW IF IT'S MY
IMAGINATION
OR WHAT,

BUT...
EVERY TIME

WE MEET ONLINE,

EVERY TIME I TALK TO YOU...

THAT ANNOYING FEELING JUST GOES AWAY.

KO-FI.COM/LUMAGA

PATREON.COM/
LUMAGA

@LUMAGA

@LUZCOLUMAGA

BIT.LY/4LDISCORD

FLATS AND LINES ASSISTANT: HITO

HITOKIRIM.ARTSTATION